Hi-Slim

High Performance & Hassle-free LED Street Light

155LM/W | IP67 | 7 YEARS WARRANTY

60W / 100W / 120W / 150W / 200W / 250W / 300W

Features

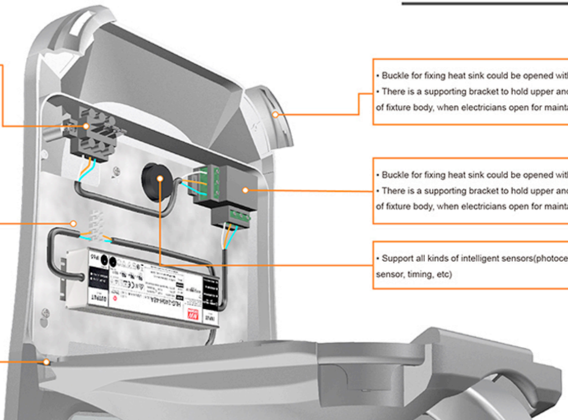

- Power would automatically be off once the fixture body opened.

- Driver board separately installed on housing, easy for replacement and installation of driver and smart control.The layout with cable is neatly arranged.

- Hidden shaft, conducive to the power cover 0-90 degrees rotation, more conducive to the overall appearance of luminaire.

- Buckle for fixing heat sink could be opened without tools.
- There is a supporting bracket to hold upper and lower parts of fixture body, when electricians open for maintaining.

- Buckle for fixing heat sink could be opened without tools.
- There is a supporting bracket to hold upper and lower parts of fixture body, when electricians open for maintaining.

- Support all kinds of intelligent sensors(photocell, PIR sensor, timing, etc)

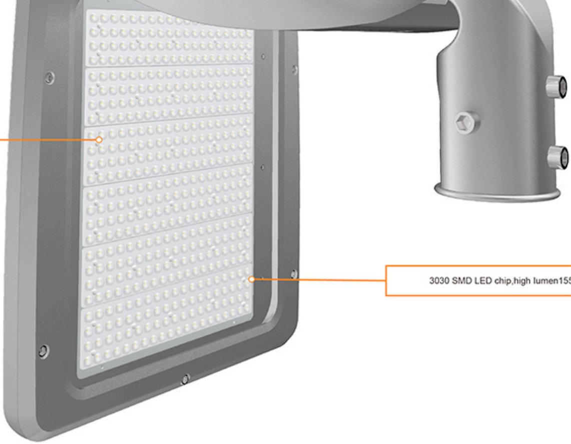

• Light distribution: Type II III IV

3030 SMD LED chip,high lumen155LM/W

60W/100W/120W/150W

200W/250W/300W

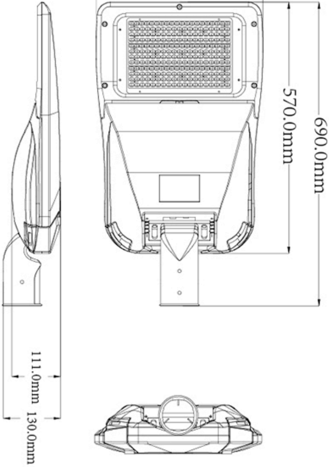
570.0mm
690.0mm
111.0mm
130.0mm

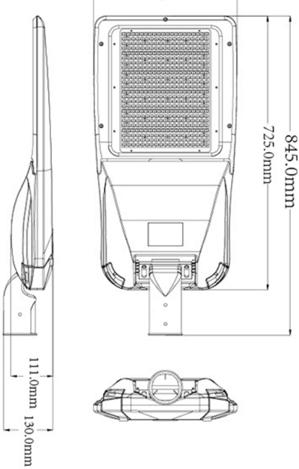
725.0mm
845.0mm
111.0mm
130.0mm

Light distribution

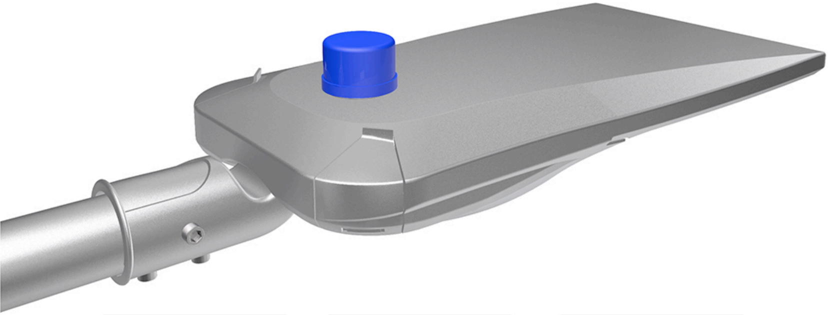

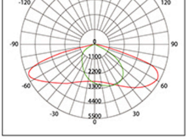

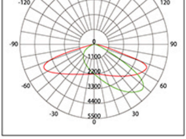

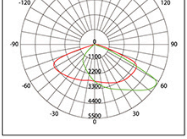

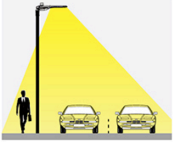

Type II

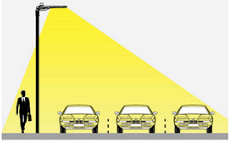

Type III

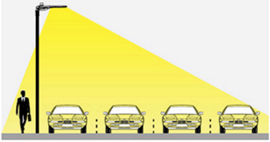

Type I V

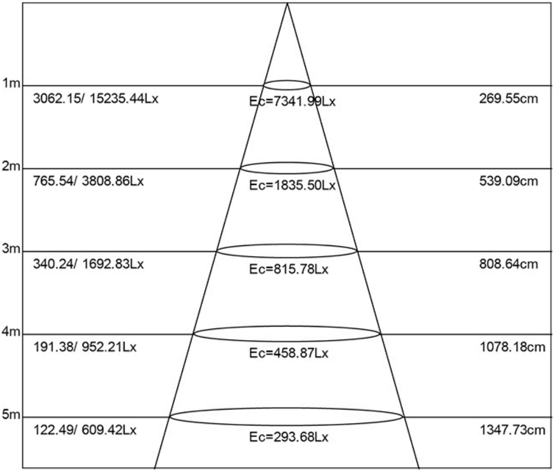
1m
3062.15/ 15235.44Lx
Ec=7341.99Lx
269.55cm
2m
765.54/ 3808.86Lx
Ec=1835.50Lx
539.09cm
3m
340.24/ 1692.83Lx
Ec=815.78Lx
808.64cm
4m
191.38/ 952.21Lx
Ec=458.87Lx
1078.18cm
5m
122.49/ 609.42Lx
Ec=293.68Lx
1347.73cm

Snap Type driver box

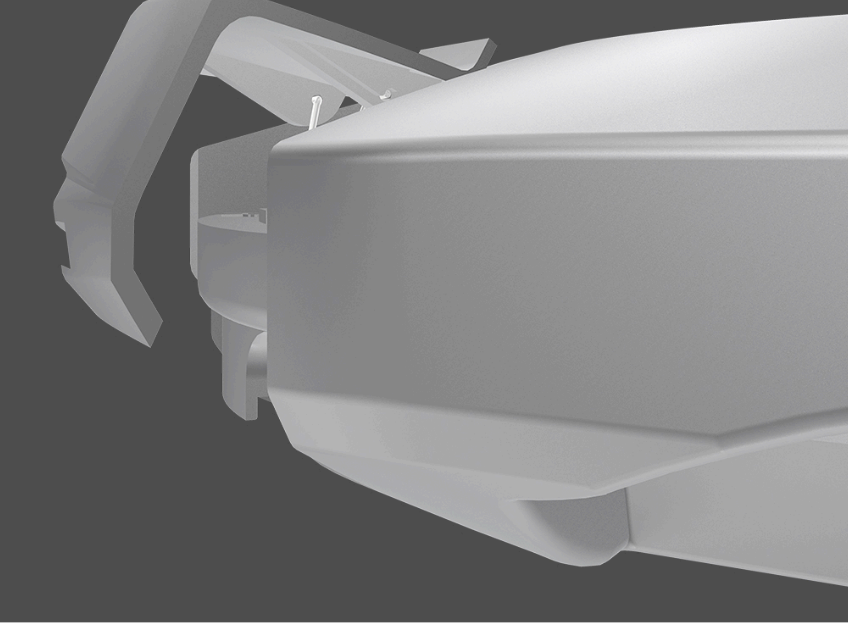

High efficient heat dissipation

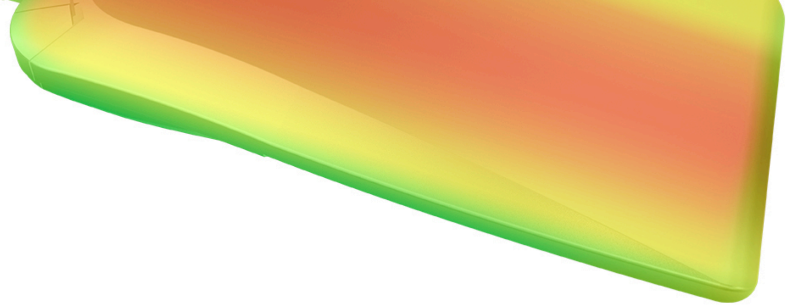

Easy Replacement for LED Driver

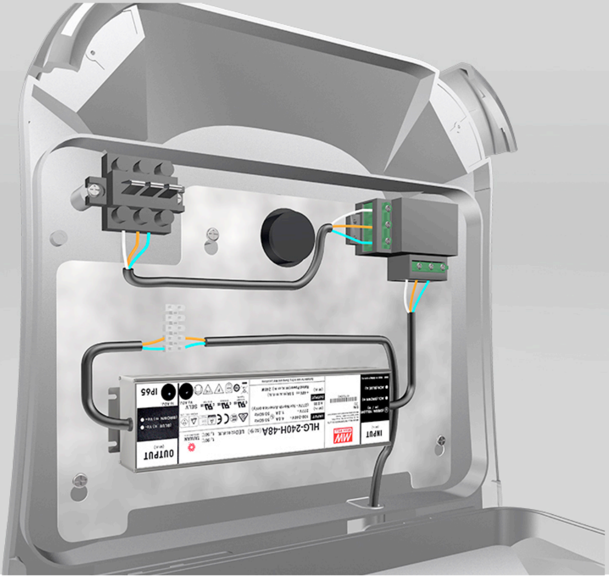
INPUT
HLG-240H-48A
IP65
OUTPUT

Power-off Protection

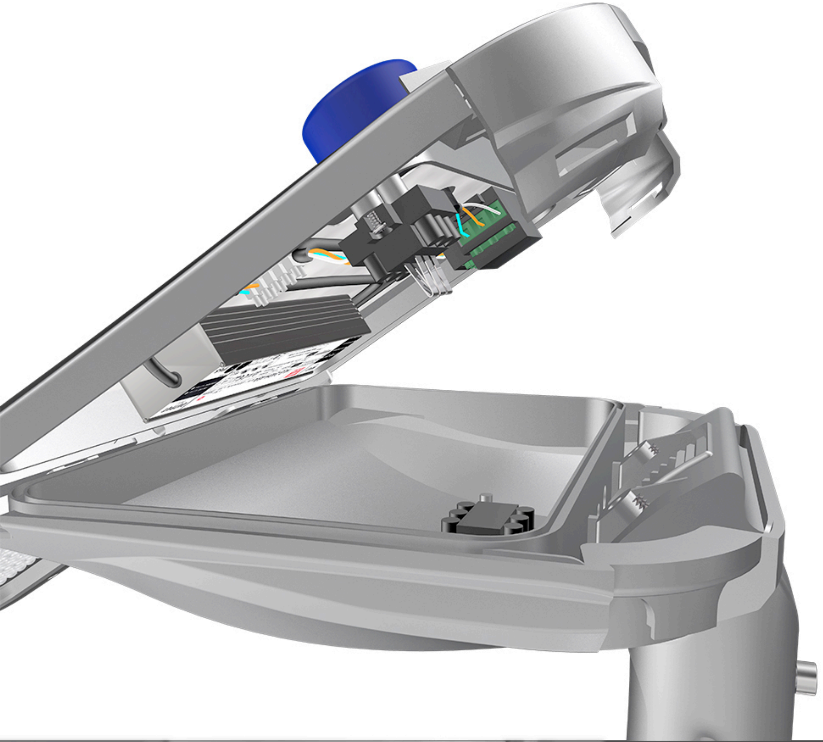

Hidden shaft

Gradienter correcting

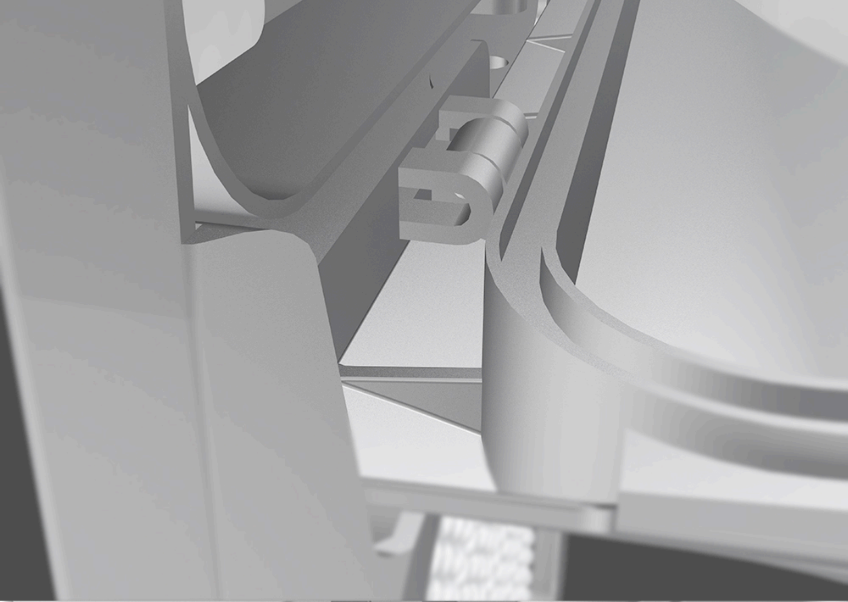

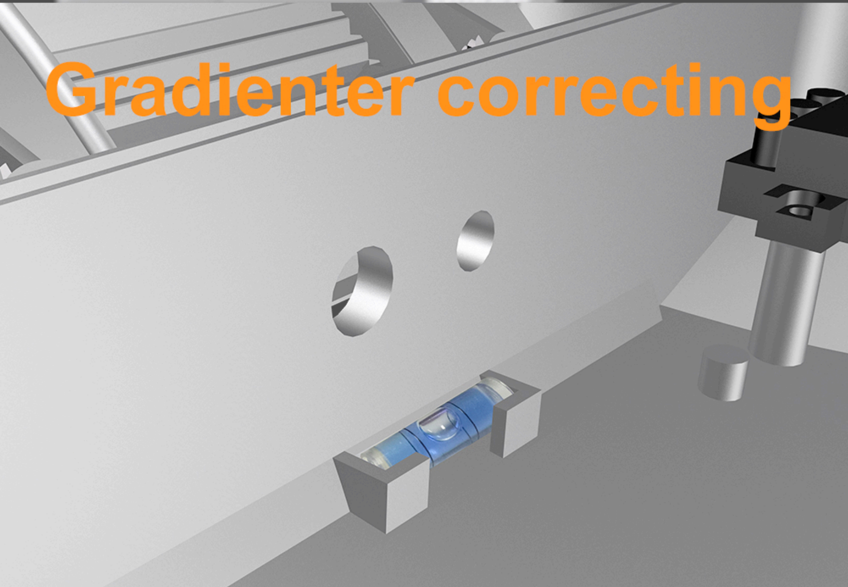

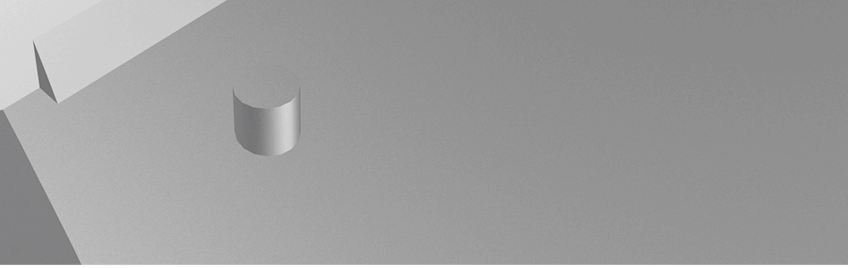

Installation

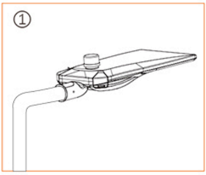

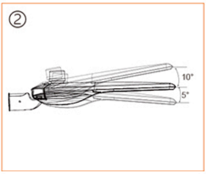

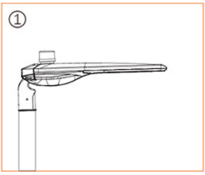

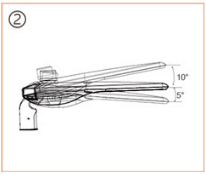

APPLICATION

RHIMEX